Technology Corporation
17733 Rowland Street
City of Industry, CA 91748
Tel: (626)913-8899
http://www.ecomatertek.com/

P R E S S R E L E A S E
For immediate publication



New Gaming Big Tower from ENERMAX

City of Industry, CA – March 14th, 2011

ENERMAX is pleased to announce the launch of SpineRex, a new flagship gaming tower for enthusiasts: Full-drive bay design, front-accessible hard disk cages, quick-release bay covers; handy tool-less rails offer flexibility, scalability, and pleasant system building experiences. User may also find its spacious interior that makes installation of high-end graphic card and massive hard disk storage possible.

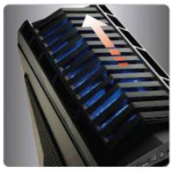
Top slide cover


Rails for ODD & HDD


Thumbscrews to secure add-on cards


Flip open


Smart Release


Modular 4-in-3 HDD cages

SpineRex brings more fun and functions to cooling. Made of oversized mesh, SpineRex provides outstanding cooling performance to keep most hardcore components cooled. Pre-installed filter behind mesh can effectively prevent dust from accumulating. A slide cover on top plays either dust shield or airflow adjustment. Speed control for side 250mm monster fan allows users to cope with dynamic cooling requirements. The pre-installed two 120mm combo-LED Vegas fans with ENERMAX' renowned LED technology can be switched between two colors and up to thirteen light effects. LED colors of side monster fan can be changed accordingly as well.

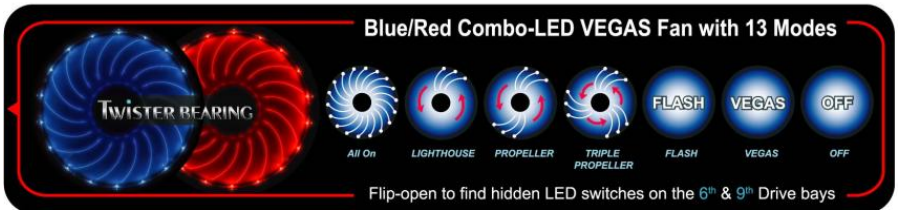

SpineRex will be available in April with a MSRP of US$149.

Media contact: media@ecomastertek.com

ECOMASTER, the authorized US agent/distributor for ENERMAX brand product

©2011 ENERMAX Technology Corporation. All rights reserved. Specifications are subject to change without prior notice. Actual product and accessories may differ from illustrations. Omissions and printing errors excerpted. Content of delivery might differ in different countries or areas. Some trademarks may be claimed as the property of others.